

# 3 Types of ASSESSMENT

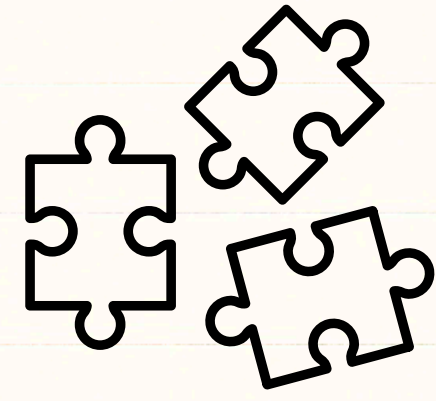

01



*“Know before you go”*

## Diagnostic

**Purpose:** gather info about what students know, (mis)understand, and can do before instruction.

**When to use:** start of unit/before planning learning experiences

## Formative

**Purpose:** understand how learning is going for students and what can be done next to help improve

**When to use:** during the teaching and learning processes

02

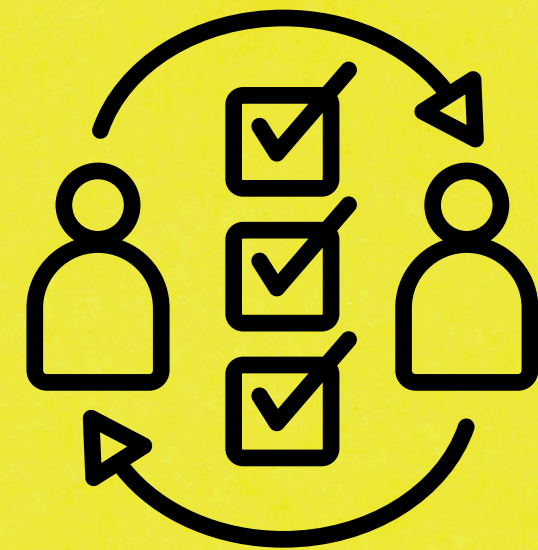

*“What to do next?”*

03

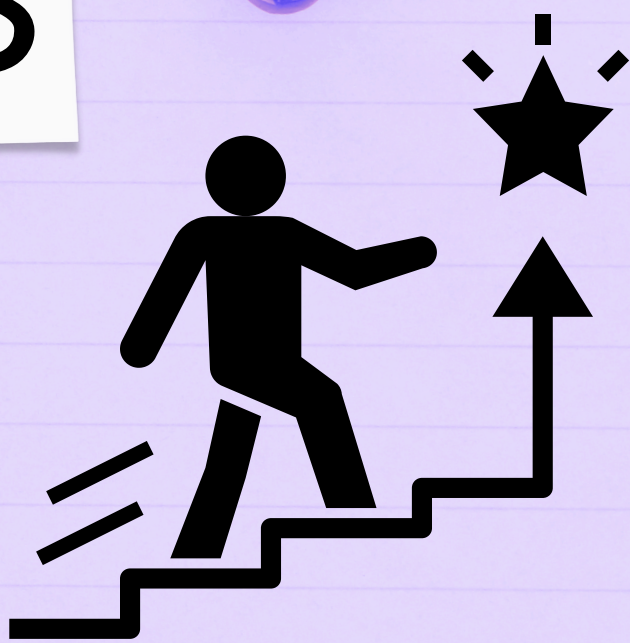

*“How did they do?”*

## Summative

**Purpose:** determine the level of achievement a student demonstrated with a learning outcome

**When to use:** at the end of the learning period (unit, term, etc.)

